

FILED  
GREENVILLE CO. S.C.  
DEC 1 10 45 AM '81  
DONNIE S. TANKERSLEY  
R.M.C.

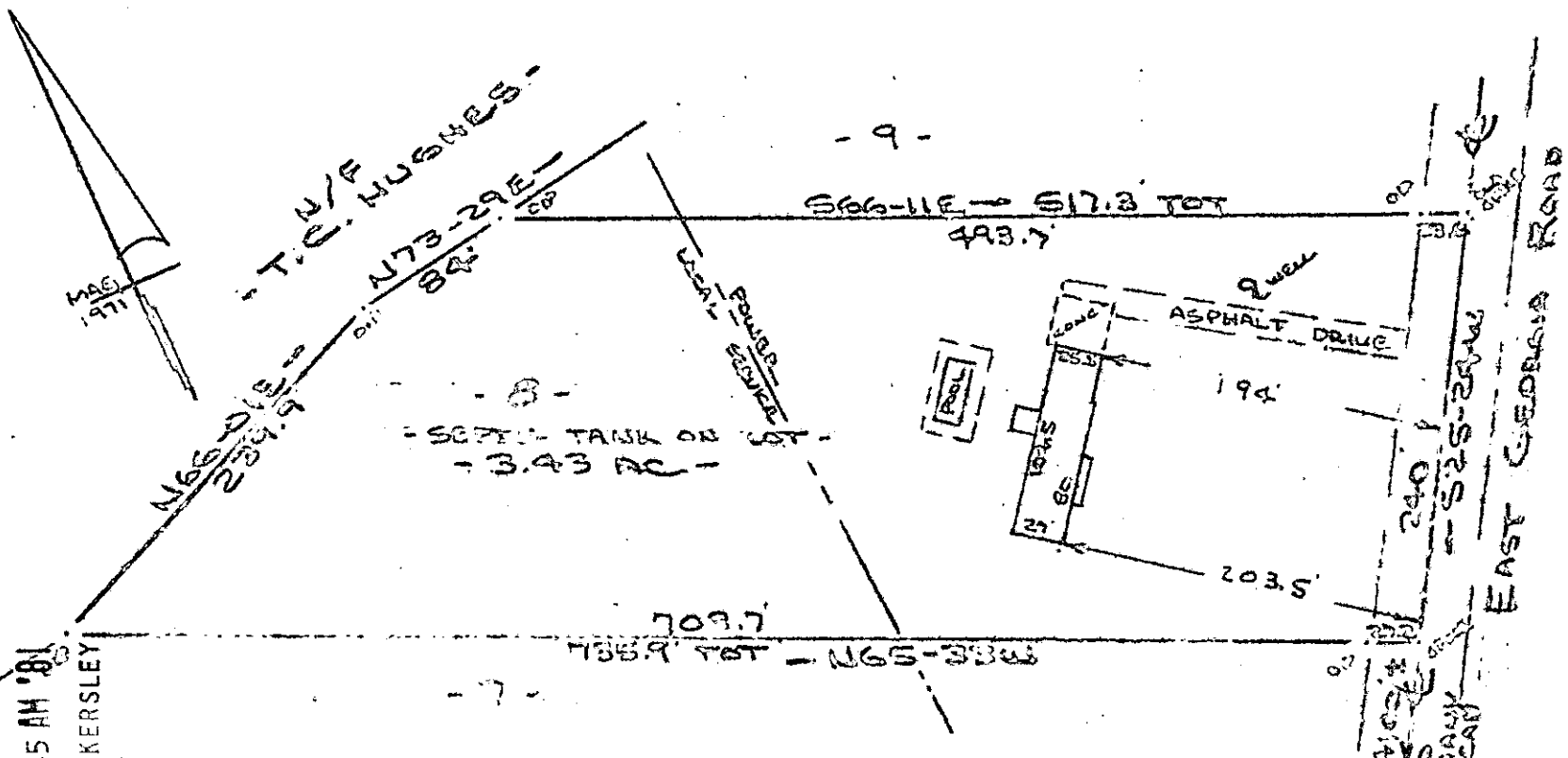

Note:  
Improvements  
on this lot are  
not in a flood  
hazard area.

PROPERTY OF  
**HUGH H. THOMPSON & NORMA R. THOMPSON**  
GREENVILLE COUNTY, S.C.  
SCALE: 1"=100' 3 DEC 1981



I do hereby certify that on the 1st day of December, 1981, I surveyed the property shown on this plot, being known as parcel 2 on plot of PROPERTY OF JAMES H. COOPER and also being known as PROPERTY OF EUGEN H. BRIDGEMAN, GREENVILLE COUNTY, S.C. and recorded in Plat Book \_\_\_\_\_ of Book \_\_\_\_\_; and that the property lines, walls, fences, buildings and other structures located on said lot do not encroach on any other lot or adjacent street or property, and that no adjacent walls or buildings encroach or project on said lot, and no party there crosses this property except as shown hereon.

13414

8-W-95

ROBERTSON SURVEYING CO.  
112 Holly St.  
Greenville, S.C.

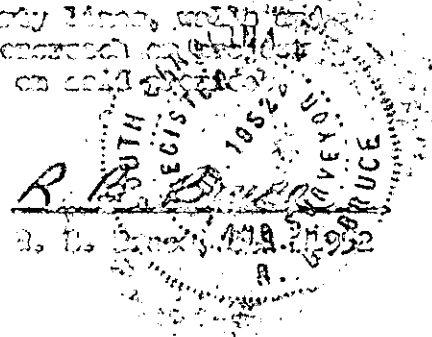

DL 4